

Pre-Boarding Passage Plan and Master Pilot Information Exchange

The Pilotage Passage Plan is a recommended route between the designated Pilot Boarding station and the selected berth or anchorage. This plan is indicative, and can be deviated from only at the discretion of the Master and/or Pilot. Ports of Auckland accept no liability arising from the reliance of these plans.

Bravo PS to Gabador Place

Name	Latitude	Longitude	Turning radius (m)	Legline Length (Nm)	Legline Bearing	Legline Planned speed (Kn)	Legline X-track (m)
Bravo PS	-36.7203	174.859	0	4.65	216	12	50
St Leonards	-36.7834	174.802	1700	2.00	142	15	50
9 & "10" Buoys	-36.8097	174.828	0	0.42	154	15	50
11 & 12 Buoys	-36.8159	174.832	500	0.69	127	10	50
Bean Rock	-36.8229	174.843	1000	1.41	103	5	50
Achilles Point	-36.8283	174.872	500	1.20	156	5	50
MUSICK POINT	-36.8467	174.882	500	0.81	140	5	50
Howick	-36.857	174.892	2000	0.87	149	5	50
Bucklands Beach	-36.8694	174.902	500	0.31	180	5	50
Sandy Point	-36.8745	174.902	500	0.38	228	5	50
Half Moon Bay	-36.8787	174.896	500	0.90	260	5	50
Omaru Creek	-36.8813	174.877	500	0.31	214	5	50
Point England	-36.8857	174.874	400	0.62	168	5	50
Pakuranga Sail Club	-36.8958	174.876	500	0.30	192	5	50
Sunnyhills	-36.9007	174.875	500	0.14	216	5	50
Panmure Yacht Club	-36.9025	174.873	400	0.58	252	5	50
Panmure	-36.9055	174.862	500	0.28	226	5	50
Panmure Bridge	-36.9087	174.858	200	0.41	184	5	50
Pakuranga Bridge	-36.9155	174.857	500	0.20	166	3	50
Gabador Place	-36.9187	174.858	Total	16.46			

Courses / Speeds to berth various to Masters orders and Pilots Advice

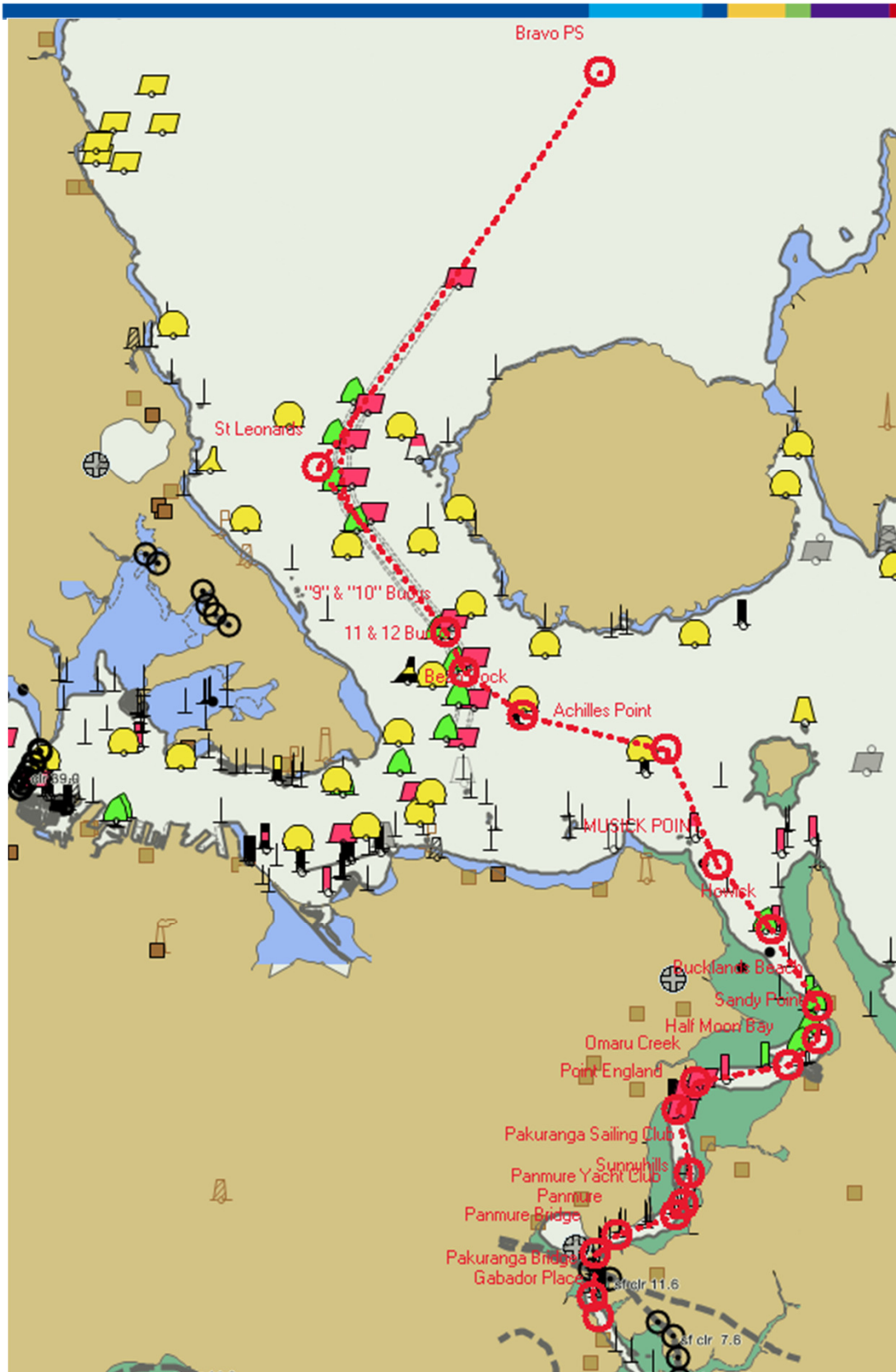

MPX EXPLANATION



Master Pilot Exchange Document (MPX) - Waitemata Central Harbour

Vessel	Arr/Dep	Date	25 Aug	Sum.Time	Pilots Name		To Berth	Bth	FX
SPIRIT OF CANTERBURY	Arrive	Time	08:00	No	Captain	John Barker		Bow	N

Indicates Daylight saving

Used only to indicate new berth if shifting ship

VESSELS' DETAILS							Tidal information			
Prop No	1	Rudder	Beck	Year Built	2005	Time	Height	Range	2.8 m	
CCP/Fix	CPP	Thr. Fwd	700 kw	LOA	147.8 m	Moderate				
MAX. DRAFT	7.50	Prop/Azi	Propel	Thr. Aft	None	Beam	23.2 m	25-Aug 06:15	Low	0.4 m
Rotation	Right	Main Eng	9,600 kw	HOA	40.1 m	25-Aug 12:45	High	3.2 m	Flood	

Spring Tide Range is 2.63m and Neap Tide Range is 1.93m. Rate of Tide here is indication only for entire Pilotage and the estimated strength should be observed in the separate Channel and Approach Calculation boxes.

Main Channel		DW	Planned Approach Area		Berth Calcs on Arrival		Berth Calc next 24 hours	
Min. Channel Depth	11.0		Min. Planned Approach	11.3	Berth Depth	12.6	Side To	Port
(+) Tide 25 Aug 08:30	1.2		(+) Tide 25 Aug 08:45	1.2	(+) Tide 25 Aug 09:00	1.5	Berth depth	12.6
Available Depth	12.2		Min. Planned App Depth	12.5	Depth at Berth	14.1	(+) Min tide	0.7
Maximum Draft	7.5		Maximum Draft	7.5	Maximum Draft	7.5	Avail depth	13.3
10% of max. draft	0.8		Min UKC	0.4	UKC at berth (-) 0.4 or 0.5	0.5	(-) 0.4 or 0.5	0.4
Required depth	8.3		Required depth	7.9	Required Depth	8.0	Max all. draft	12.9
UKC (Dynamic)	3.9		UKC (Dynamic)	4.6	UKC (Static)	6.1	This max draft shall not be exceeded during the lowest tide of the vls stay	
Is avail. > Req'd?	Yes		Has approach depth been checked?		This is the available UKC (static) on the vls berthing only			
Estimated Strength	Strong		Estimated Strength	Strong				

Main Rangitoto Channel is 300m wide throughout. The outermost 50m on each side are dredged to 11m. If the Vessel is constrained by its draft then they will have sole use of the channel and only use the inner 200m DW channel which is dredged to 12.5m



Box used on Departures only. However Arrival Ladders should be rigged by IMO standards with a heaving line on standby and "No man ropes".

Constrained By Draft? No	F/W req'd?	Yes	No	Position	Fwd	Mid	Aft	Ladder	Port	Stbd	L/N Port	Last / Next Port
--------------------------	------------	-----	----	----------	-----	-----	-----	--------	------	------	----------	------------------

The Maximum Tug Power sometimes is greater than the SWL of the vessel Bollards, so please indicate the SWL of the Bollards that the Tugs will be making fast too. Also as per the diagram please advise crew to place the tug line on the furthest Bit head on the Bollard set to maximise the spread of load over the Bollard base.

When transiting the Hauraki Gulf please observe the Whale protocol in the annex attached.

Harbour Bridge Calculation			
Ht of Span above CD	41.6	Vert Bridge Clear to	39.0
Min clearance reqd.(-)	1.0	Vessel Air Draft	32.6
V. clear above CD (=)	40.6	Clear under main	6.4
Tide 25 Aug 09:15	1.6	TRANSIT POSSIBLE?	Yes

Tug Pull (t)	Tugs Lines	Whales
Waipapa 50	No Rear Bits	Noted
Wakakume 50		
Hauraki 70		
Daldy 24		

Mooring Lines, First/Last				PoAL © Rev. 28.0 Oct 2015
Fwd	Hd	No	One(1)	
	Spg	Yes	mooring	
Aft	Spg	Yes	line at a	
	Stn	No	time	

Passage Plan been presented?	Has Pilot Card been sighted?
Have all defects been noted?	Anchors clear and a man fwd?
Courses been agreed upon?	Harbour traffic discussed?
Is officer, other than master, taking "Con" for berthing?	Yes 2 Tug Fast

<p>The bridge team is requested to monitor the Pilots actions at all times. DO NOT hesitate to question him, if in doubt.</p>	<p>For assistance or EMERGENCY in port, contact "Auckland Harbour Control" on VHF channel 9 or 12.</p>	<p>PoAL operates at MSL 1, unless notified otherwise. Contact PFSO on 027 229 6144</p>
---	--	--



Hauraki Gulf Transit Protocol for Commercial Shipping



The Port of Auckland is located on the east coast of New Zealand's North Island, in the Hauraki Gulf Marine Park. This marine park is one of the few places in the world with a semi-resident population of Bryde's whale. The local whale population is small, and is listed as critically endangered in New Zealand.

The whales are vulnerable to ship strike which is a threat to the local population's long-term survival. That is why Ports of Auckland (POAL), the shipping industry, New Zealand's Department of Conservation (DOC), and Auckland University, are leading efforts to find ways to reduce the risk of colliding with a whale.

This protocol is part of that effort. It outlines steps Masters should take when planning their passage to and from Auckland, and what to do while transiting the Hauraki Gulf. Your help in protecting our local whales is greatly appreciated.

Tony Gibson
CEO, Ports of Auckland
January 2015

Reducing the risk of whale deaths

1 **Plan** to slow down

The best way to reduce the risk is to slow down and avoid areas with the most whales. The risk to whales is substantially lower from ships travelling at 10 knots compared to 15 knots or more.

- Plan your voyage so that whenever possible you transit the Hauraki Gulf at 10 knots.
- Approach and depart from the Port of Auckland using the recommended route as outlined in the New Zealand Annual Notices to Mariners, Section 10: Shipping routes around the New Zealand coast.

Adherence to this routing will narrow the area of the Gulf transited by large vessels and so help reduce the risk of collision with a whale.



2 Watch for whales

If you can see a whale, you can avoid it. Having a dedicated observer scanning ahead with binoculars will help to detect whales at greater distances.

- When transiting through the Hauraki Gulf, vessels are required to post whale lookouts during daylight hours.
- If a whale is sighted forward of the beam, slow down and/or change course to keep as far from the whales as possible. Whenever safe to do so, no vessel should pass closer than 1,000 metres from a whale.

The image on the right is provided to help crew identify Bryde's Whales.

3 Report whale sightings

Ports of Auckland Harbour Control operate a whale reporting and warning system for vessels transiting the Hauraki Gulf. Whale sightings are relayed to all vessels in the Hauraki Gulf so that whales can be avoided.

- All whale sightings should be immediately reported to Harbour Control as follows:

"Auckland Harbour Control, Auckland Harbour Control, Auckland Harbour Control."

"This is: [Vessel name, vessel name, vessel name]"

"Whale sighting report."

On making contact, please provide the following information:

- Position of sighting, either latitude and longitude or bearing and distance from a known landmark.
- Number of whales sighted
- Direction of movement in terms of three figure notation in degrees or as compass points.

Harbour Control will inform all other vessels in the Hauraki Gulf area of whale sightings, in the following format:

"All stations, All Stations, All Stations"

"This is Harbour Control, Ports of Auckland."

"Sighting of [number] of large whale(s)."

"At [location]"

Direction of whale travel is [.....]"

"If possible please avoid the vicinity, increase lookouts and reduce speed."

Out

Conclusion

This protocol is a measure agreed between the Ports of Auckland and the shipping industry. It contains reasonable, practical measures which should, if widely adopted, reduce the number of whale deaths caused by vessels.

The protocol can only be effective if shipping lines and Masters co-operate. By taking avoidance measures, planning ahead and reducing speed whenever schedules permit, the industry will be able to address an issue of growing public concern.

Your co-operation is greatly appreciated.



Recommended Approach to the Ports of Auckland

From the North: Keep at least 5 nautical miles off land before entering the Hauraki Gulf through the Jellicoe Channel, passing midway between Cape Rodney and Little Barrier Island. Proceed southwards keeping at least 3 nautical miles to the east of Flat Rock and when in a position at least 2 nautical miles off Shearer Rock proceed along the white sector of the St Leonards Beach light to the Pilot station.

From the East: Enter the Hauraki Gulf through the Colville Channel keeping at least 3 nautical miles to the north of Channel Island. Proceed to a position at least 2 nautical miles off Shearer Rock then proceed along the white sector of the St Leonards Beach light to the Pilot station.

The routes should be reversed for departing vessels.

Other than for vessels calling at Great Barrier Island, it is recommended that passage through the Craddock Channel between Great Barrier Island and Little Barrier Island be avoided.

Vessels calling at Great Barrier Island should keep at least 2 nautical miles off Horn Rock.

Extract from Annual New Zealand Notice to Mariners. No. 10.

